

PHILIPS

IntelliVue

MX40 wearable
patient monitor

MEDLIGA
медицинское оборудование

**Monitoring
on the go**

Freedom of movement

Real time, real mobility

Get ready to go. Keep your progressive care patients monitored virtually anywhere they go within the hospital with this single, compact, wearable monitor. The Philips IntelliVue MX40 combines the benefits of IntelliVue patient monitoring and telemetry and offers continuous ECG monitoring, plus optional impedance respiration and a choice of Philips FAST SpO₂, or Masimo SET® SpO₂.

IntelliVue through and through

Easy to learn and easy to use, the device is harmonized with the rest of the Philips IntelliVue family. As with other IntelliVue monitors, you can even choose the screen formats that work for you and your institution. The IntelliVue Information Center is an integral part of the IntelliVue MX40 solution.

Simple identification verification

Proper patient and equipment identification is essential. Patient demographic information is displayed so you can make sure the IntelliVue MX40 is assigned to the right patient, providing a valuable verification check after admission to the IntelliVue Information Center.

On the go and still in touch

Just a single touch and you can view a wide variety of measurements on the color touch screen, at a patient's side. You can also configure alarms to sound, or to stay silent to maintain a calm, quiet environment. With the IntelliVue MX40, it's easy.

Patient-worn monitoring

You expect the benefits of advanced technology, intelligent design, and innovative features from Philips. The IntelliVue MX40 delivers these in a device light enough and small enough to be comfortably worn by your ambulatory patients.



Streamlined cable management

The IntelliVue MX40 supports you in working with cables in an efficient way, while giving your patients the freedom to roam. If you need to move your patient from the bedside to telemetry, the MX40 allows you to continue using the same lead wire set. To do so, simply unplug the lead set from the bedside and connect it to the telemetry lead set adapter.

Continuous monitoring

If patients wander out of network range, or are otherwise disconnected from the network, the IntelliVue MX40 can continue to provide local monitoring and physiological alarming.

Viewing information at the patient's side gives every caregiver access to the current patient status to help enhance care.



Color touchscreen display.

Physiological alarming
on or off network.

Automatic “sleep” mode
to conserve battery while
maintaining privacy.

View patient status with a
single touch.

Two channels of **real-time**
waveforms.

Up to five screen formats.

Screen orientation choice
for easy clinical assessment.

Flexible monitoring of
parameters.

Wide variety of parameters
displayed including ECG,
HR, pulse, ST, QT, respiration,
blood pressure, and a choice
of Philips FAST SpO₂ or
Masimo SET[®] SpO₂.

Disposable or rechargeable
batteries.*

Battery status displayed on
device and the Philips Patient
Information Center.

Display patient location
history on, and trigger “find”
tone from Patient Information
Center (when using IntelliVue
Smart-hopping networking).

Wireless choice between
IntelliVue Smart-hopping or
802.11a/b/g/n networking.



*Models 865350 and 865351





Alarms when you need them

The color touchscreen display “sleeps” to conserve battery and provide patient privacy. Display and local alarming can be activated with the touch of a button. The display can be locked to prevent unintentional changes, while still providing a view of the measurements and authorized access (using a PIN).

Appropriate alarming for your environment

You can decide whether alarms are announced at the MX40 or not, and can also quickly review and verify alarms (ECG, SpO₂ and respiration) at the device. This flexibility supports alarm management policies suited to various clinical environments without the need for additional equipment.

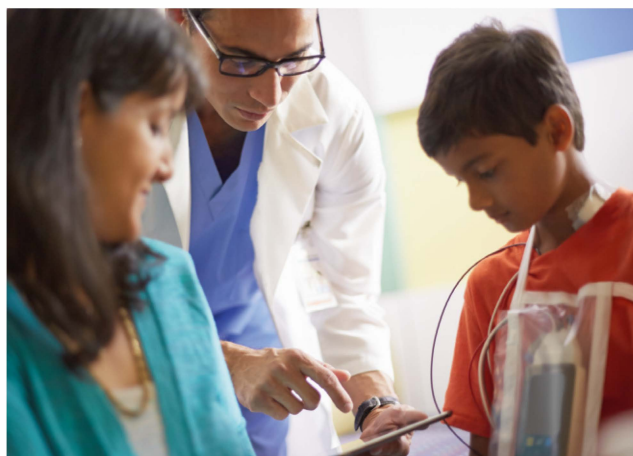



Designed responsibly

The Philips IntelliVue MX40 is designed with ease of cleaning in mind and to support your hospital's environmental initiatives.

Supporting your HAI protocols

Prevention of hospital acquired infections (HAIs) is universally important. For the IntelliVue MX40 this begins with a unique cable connector designed to reduce the collection of soil and liquids. The device itself is smooth, allowing easy wiping, while the case material supports cleaning with a choice of 25 different low- to high-level disinfectants, including periodic sterilization using hydrogen peroxide plasma or vapor processes*. To help you meet your hospital HAI protocols, in addition to reusable lead sets, we also offer disposable patient cables and sensors for ECG, or ECG and SpO₂.

Sustainable

You also get a choice of battery types: disposable AA batteries or the Philips rechargeable lithium ion battery. Using rechargeable lithium ion batteries reduces landfill waste associated with disposable batteries. This helps to support environmental and sustainability initiatives, as well as potentially reducing the recurring cost of using disposable batteries. The Philips rechargeable battery is water resistant and can be cleaned with the same disinfectants as the MX40 device.

* Please contact your Philips sales representative if you need more information on cleaning and sterilization.

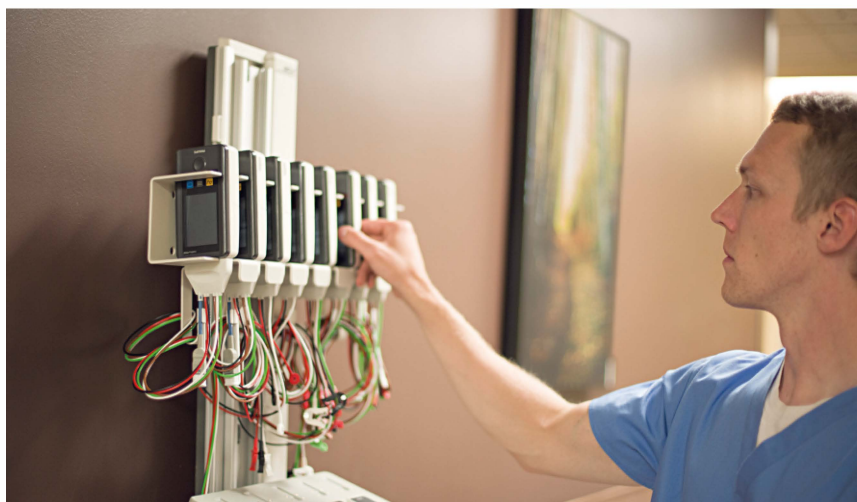

The IntelliVue MX40 withstands accidental drops from 1 meter (3.3'). It can also be temporarily immersed in water, including patient showering.



Работайте с лучшими,
всё остальное компромисс!

8 (800) 775-10-98

medliga.ru